

# ABELL SURVEYING & MAPPING

1140 SEQUOIA STREET • DELAVAN, WISCONSIN 53115  
262-728-6737

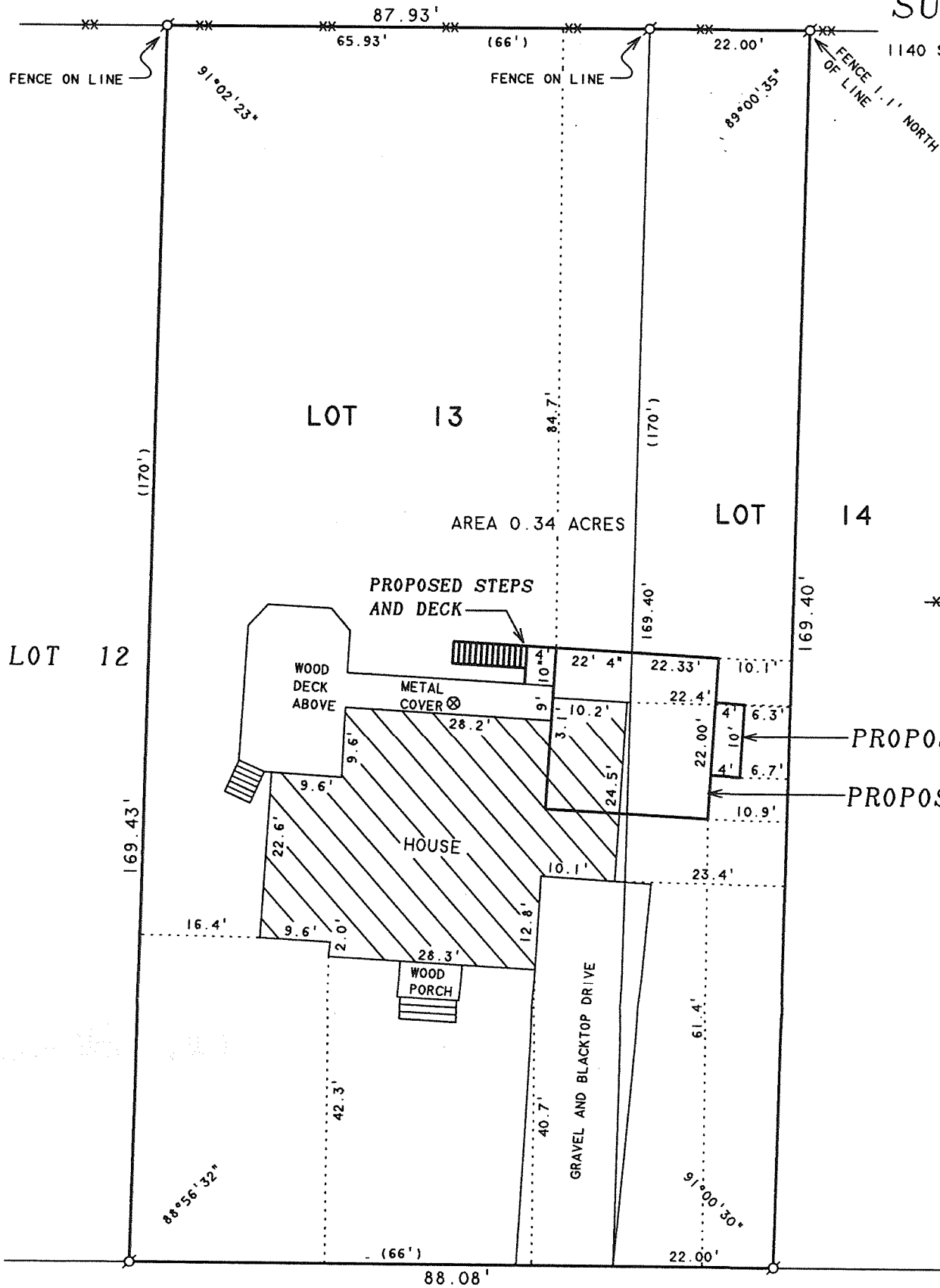

N



SCALE 1"=20'

LEGEND

⊗ - IRON PIPE FOUND  
--XX-- - CHAINLINK FENCE  
( ) - RECORDED AS

## PLAT OF SURVEY OF

LOT 13 AND THE WEST 22 FEET OF LOT 14, JOHNSON'S  
ADDITION TO THE VILLAGE OF WILLIAMS BAY, WALWORTH  
COUNTY, WISCONSIN.

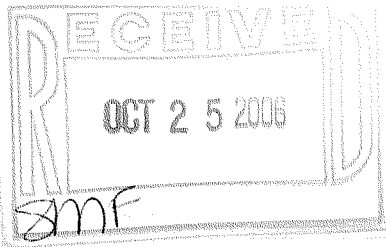

I HEREBY CERTIFY THAT I HAVE SURVEYED THE ABOVE DESCRIBED PROPERTY AND THAT THE ABOVE MAP IS A TRUE REPRESENTATION THEREOF AND SHOWS THE SIZE AND LOCATION OF THE PROPERTY, ITS EXTERIOR BOUNDARIES, THE LOCATION OF ALL VISIBLE STRUCTURES AND DIMENSIONS OF ALL PRINCIPAL BUILDINGS THEREON, BOUNDARY FENCES, APPARENT EASEMENTS, ROADWAYS AND VISIBLE ENCROACHMENTS, IF ANY, TO THE BEST OF MY KNOWLEDGE AND BELIEF.

THIS SURVEY IS MADE FOR THE USE OF THE PRESENT OWNERS OF THE PROPERTY, AND ALSO THOSE WHO PURCHASE, MORTGAGE, OR GUARANTEE THE TITLE THERETO WITHIN ONE (1) YEAR FROM DATE HEREON.

*David F. Abell*

DAVID F. ABELL  
WISCONSIN REGISTERED LAND SURVEYOR, S-1596

ORDERED BY: NINO PELLETTIERI  
3910 GLENDENNING ROAD  
DOWNERS GROVE, IL 60515

REVISED: OCTOBER 11, 2006 TO SHOW THE  
PROPOSED ADDITION.

February 13, 2001

DATE: JOB NUMBER - 02004A  
NOTE: THIS IS NOT A CERTIFIED COPY UNLESS SEALED.

WJA-11

011-2096